PRODUCT DATA SHEET

Hispec HSA/BP/RF10-PRO

Hispec Radio Frequency Lithium Battery Smoke Detector, powered by a 10yr Sealed Lithium Battery

Manufacturer: Hispec Electrical Products Ltd

GTIN: 5060144135599

Family: Fire Detection

Range: Battery Only Radiofrequency

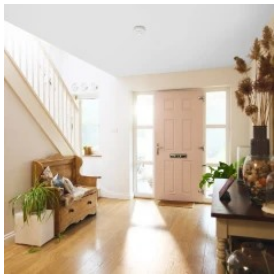

DESCRIPTION

The Radio Frequency Lithium Battery Smoke Detector offers reliable smoke detection with the convenience of a 10-year sealed lithium battery. Featuring radio frequency interconnectivity, this battery-powered detector ensures continuous protection and seamless integration with other safety devices in your system.

- 10-Year Sealed Lithium Battery: Powered by a long-lasting sealed lithium battery that provides up to 10 years of reliable performance, eliminating the need for frequent battery replacements.
- Radio Frequency Interconnectivity: Utilises radio frequency technology to connect with other detectors in your system, ensuring simultaneous alerts and improved safety coverage throughout your property.
- Battery-Powered: Offers the flexibility of battery power, making it suitable for locations without mains power and ensuring continued operation even during power outages.
- Easy Installation: Designed for quick and straightforward installation, allowing for efficient integration into your existing safety setup with minimal disruption.
- Low Maintenance: Requires minimal upkeep due to the long-life battery, providing hassle-free operation and long-term reliability.
- Modern Design: Features a compact and unobtrusive design that complements various interior styles while maintaining high functionality.
- Test and Hush Features: Includes test and hush buttons for simple maintenance and to temporarily silence false alarms, offering added convenience and control.
- Compliance with Safety Standards: Meets relevant safety and performance standards to ensure effective smoke detection and enhance overall safety.

TECHNICAL SPECIFICATION

ETIM Class: Smoke/heat detector/alarm (EC001763)

Primary Features

Colour	White	Mounting method	Surface mounting
Diameter (mm)	84	Operating technology	Other

Additional Features

Acoustic signal	Yes	Compatible with Google Assistant	No
Backup battery	Lithium	Max. number networkable	20
Compatible with Amazon Alexa	No	Min. sound level (at a distance of 3 metres) (dB(A))	85

FURTHER DETAILS

Product Status (at download): Active

Date Updated: 05-08-2025

Trade Tariff Commodity Code: Not supplied

Country of Origin: Not supplied

Hispec Electrical Products Ltd, Units 21 Drumhead Road, Chorley North Business Park, Chorley, PR6 7BX
01257 262197 customerservices@hispec.co.uk https://hispec.co.uk

Disclaimer

- This Data Sheet was downloaded from EDATA - www.edata.org.uk - the UK electrotechnical industry data pool managed by EDA Data Services Limited on behalf of the Electrical Distributors' Association, on 18/11/2025.
- All intellectual property rights in the Product Data shown in this Data Sheet remains at all times the property of the Manufacturer named on the Data Sheet
- Product Data shown on the Data Sheet is for the product as supplied by the Manufacturer. Any subsequent modification of the product may affect specification and performance.
- Every reasonable effort is made to ensure accuracy of the Product Data which is believed to be correct at the date of download from EDATA. However neither the Manufacturer, the Wholesaler who downloaded the Data Sheet, nor EDA Data Services warrant the accuracy of the Product Data.
- The Product Data shown on the Data Sheet is not contractually binding. The Manufacturer reserves the right to amend the Product Data without prior notice.