PRODUCT DATA SHEET

Norslo 32MBBS

Norslo Brass Bush Male Short 32mm Pk=50

Manufacturer: Greenbrook

GTIN: 5012739610271

Family: Cable Management

Range: Bushes

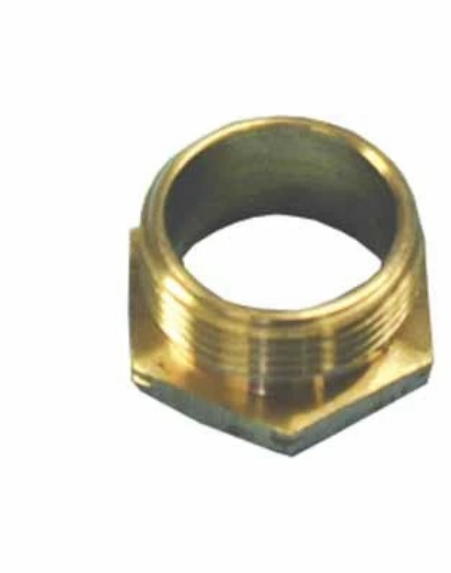

DESCRIPTION

The Norslo First Fix range is not just your standard range of commodities. We are proud that on products where specification is rarely compared, that we take the time to consider the quality of our products to make life easier for the contractors and to ensure a long and successful installation

- Available in packs of 50, these short male bush's conform to BS EN 61386-21

TECHNICAL SPECIFICATION

ETIM Class: Threaded bush (EC000814)

Primary Features

Colour	Brass	Material	Other

FURTHER DETAILS

Product Status (at download): Active

Date Updated: 26-02-2025

Trade Tariff Commodity Code: Not supplied

Country of Origin: IN

Greenbrook, West Road, Harlow, CM20 2BG
01279 772772
sales@greenbrook.co.uk
http://www.greenbrook.co.uk

Disclaimer

- This Data Sheet was downloaded from EDATA - www.edata.org.uk - the UK electrotechnical industry data pool managed by EDA Data Services Limited on behalf of the Electrical Distributors' Association, on 25/11/2025.
- All intellectual property rights in the Product Data shown in this Data Sheet remains at all times the property of the Manufacturer named on the Data Sheet
- Product Data shown on the Data Sheet is for the product as supplied by the Manufacturer. Any subsequent modification of the product may affect specification and performance.
- Every reasonable effort is made to ensure accuracy of the Product Data which is believed to be correct at the date of download from EDATA. However neither the Manufacturer, the Wholesaler who downloaded the Data Sheet, nor EDA Data Services warrant the accuracy of the Product Data.
- The Product Data shown on the Data Sheet is not contractually binding. The Manufacturer reserves the right to amend the Product Data without prior notice.